M26
S2
op. 135
no. 4

SAINT SAËNS

6 ETUDES, Op. 135, no. 4.

UNIVERSITY OF ILLINOIS
AT URBANA-CHAMPAIGN

Return this book on or before the
Latest Date stamped below.

University of Illinois Library

NOV 8 1961

OCT 22 1962

AUG 4 1969

JAN 27 1970

MAR 05 1984

3/14/94 RC

SEP 11 1986

1/6/07 m

FEB 17 2004

SEP 11 1986

9/11/13

L161—H41

à Madame Caroline de SERRES

(Montigny-Rémaury)

C. Saint-Saëns

Op. 135

SIX ÉTUDES

pour la main gauche seule

	net		net
Prélude	**1.75**	**Bourrée**	**2.50**
Alla Fuga	**1.75**	**Elégie**	**2 »**
Moto Perpetuo	**2 »**	**Gigue**	**2 »**

En Recueil, net : 7 francs

Paris, A. DURAND & FILS, Editeurs
DURAND & Cie
4, Place de la Madeleine

Déposé selon les traités internationaux. Propriété pour tous pays.
Tous droits d'exécution, de traduction, de reproduction et d'arrangements réservés

MADE IN FRANCE

à Madame Caroline de SERRES

(Montigny-Rémaury)

C. Saint-Saëns

Op. 135

SIX ÉTUDES

pour la main gauche seule

	net		net
Prélude	**1.75**	**Bourrée**	**2.50**
Alla Fuga	**1.75**	**Elégie**	**2 »**
Moto Perpetuo	**2 »**	**Gigue**	**2 »**

En Recueil, net : 7 francs

Paris, A. DURAND & FILS, Editeurs
DURAND & Cie
4, Place de la Madeleine

Déposé selon les traités internationaux. Propriété pour tous pays.
Tous droits d'exécution, de traduction, de reproduction et d'arrangements réservés

Digitized by the Internet Archive
in 2016

https://archive.org/details/sixetudespourlam00sain

M26
S2
op 135
no 4

IV.- BOURRÉE

Op. 135. Nº 4

C. SAINT-SAËNS

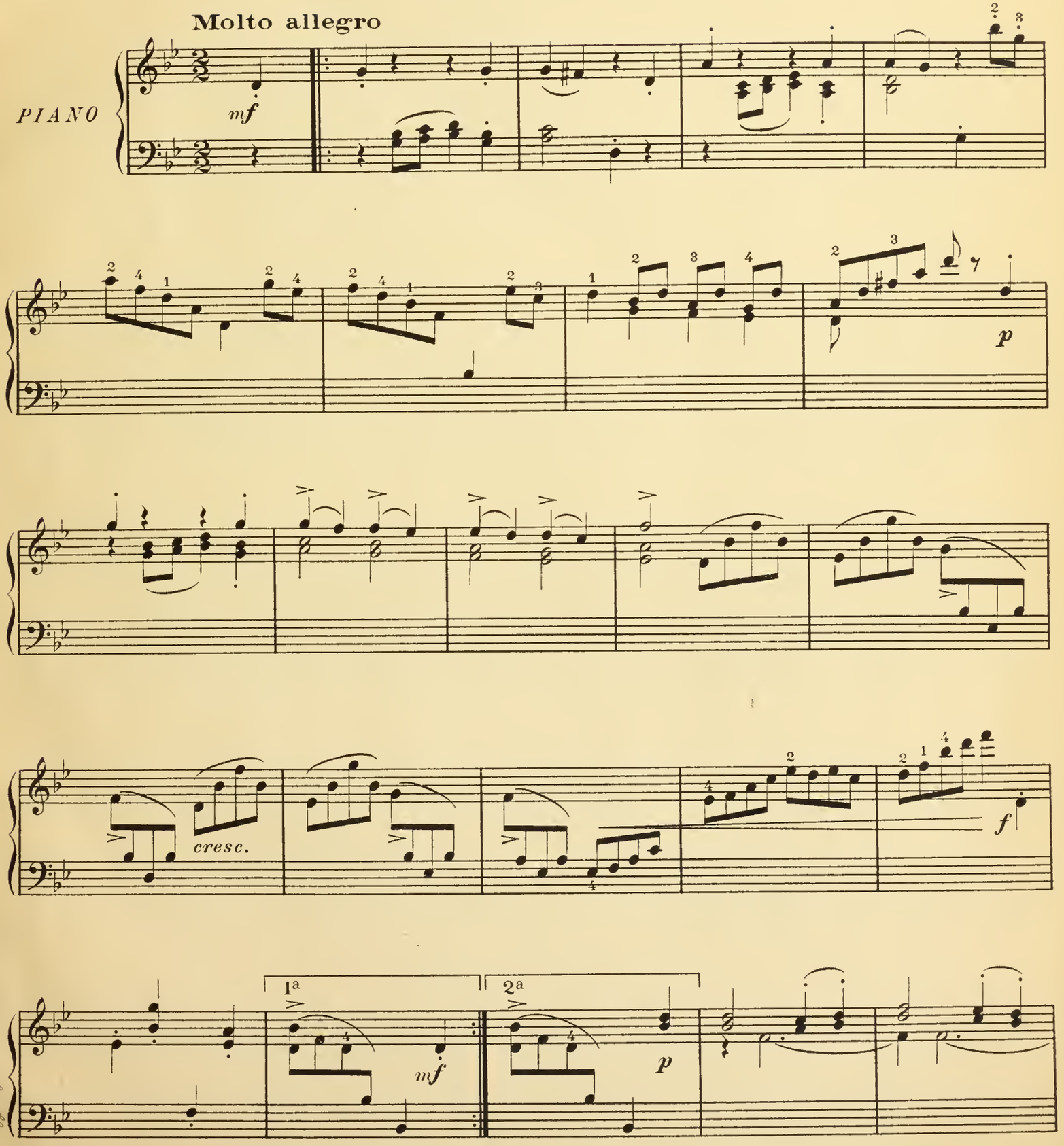

Tous droits d'exécution réservés.
Copyright by Durand & Cie 1912

Paris, 4, Place de la Madeleine.

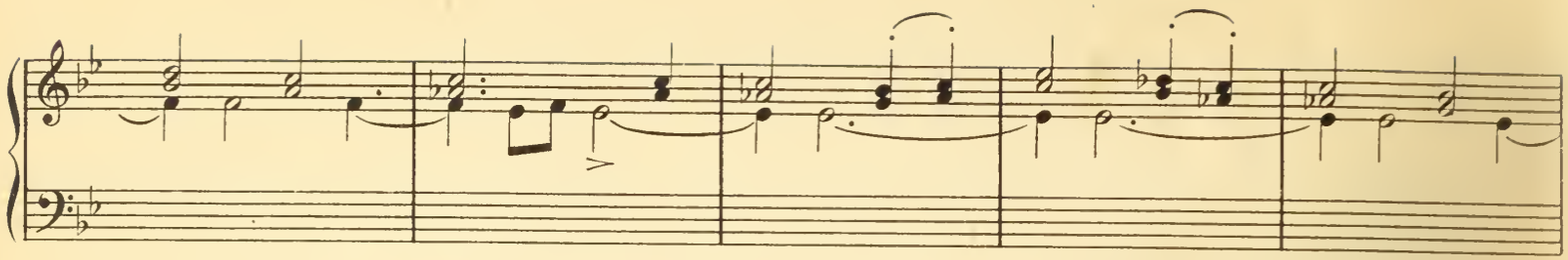

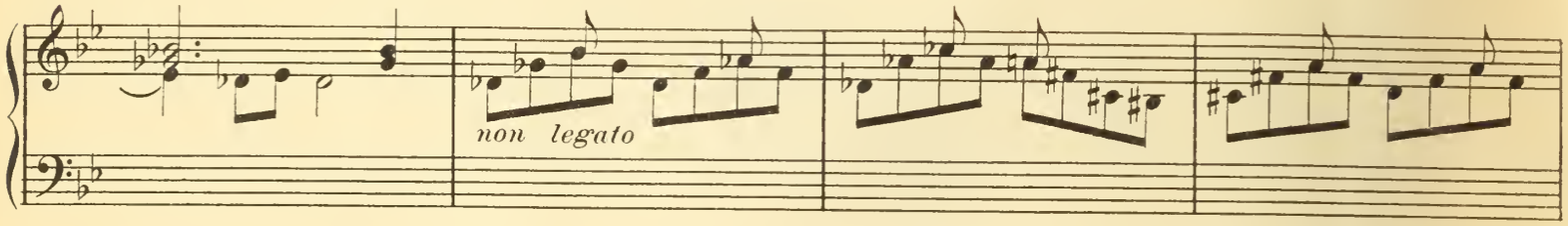
non legato

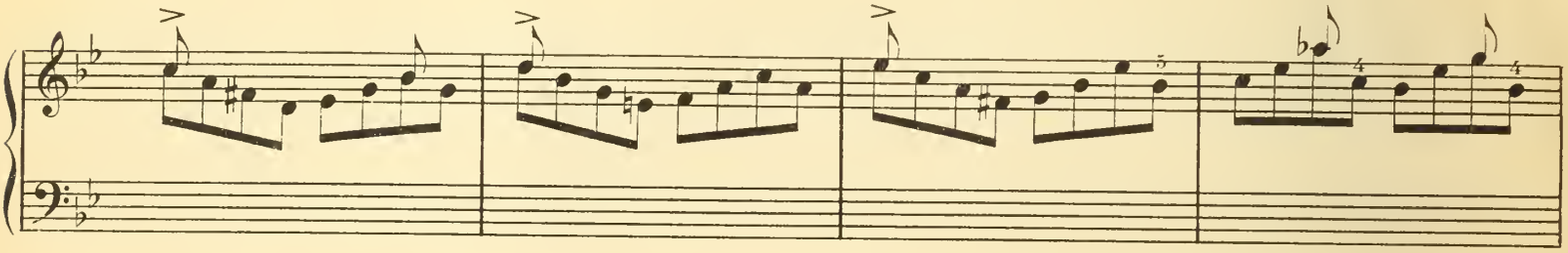

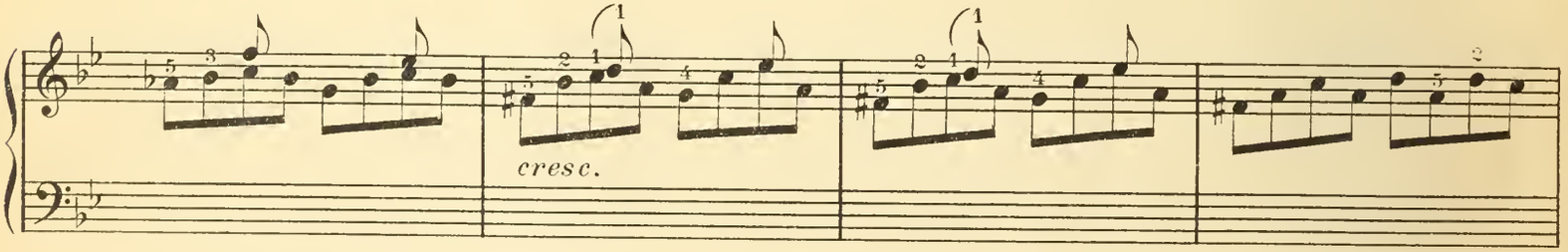
cresc.

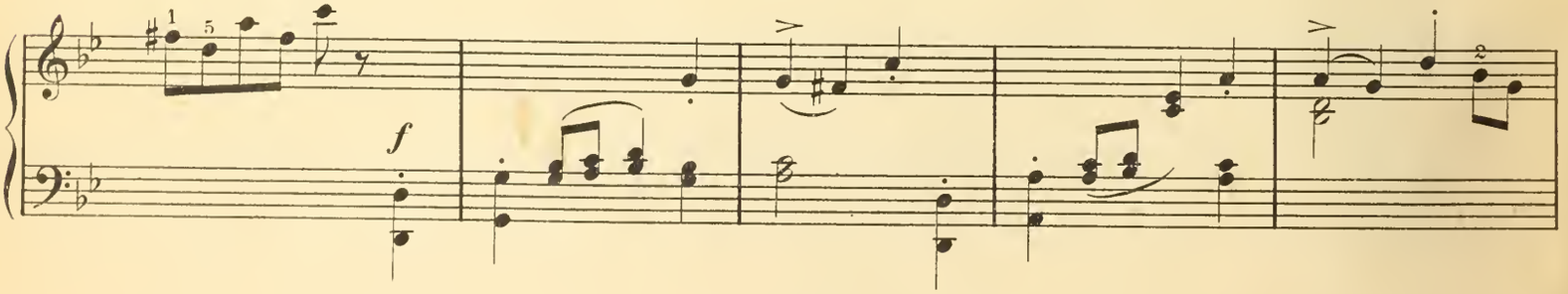
f

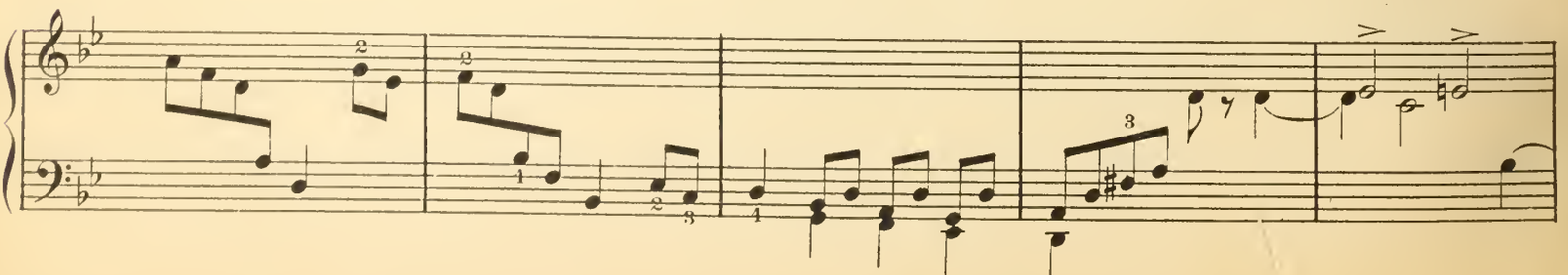

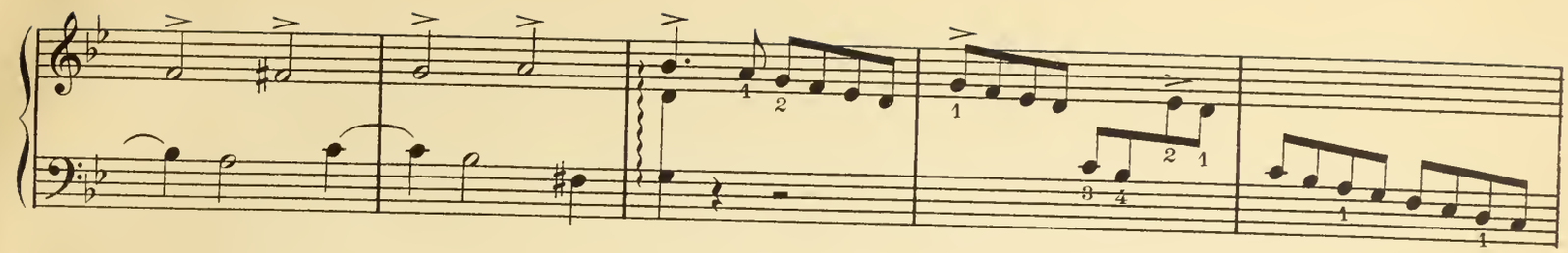

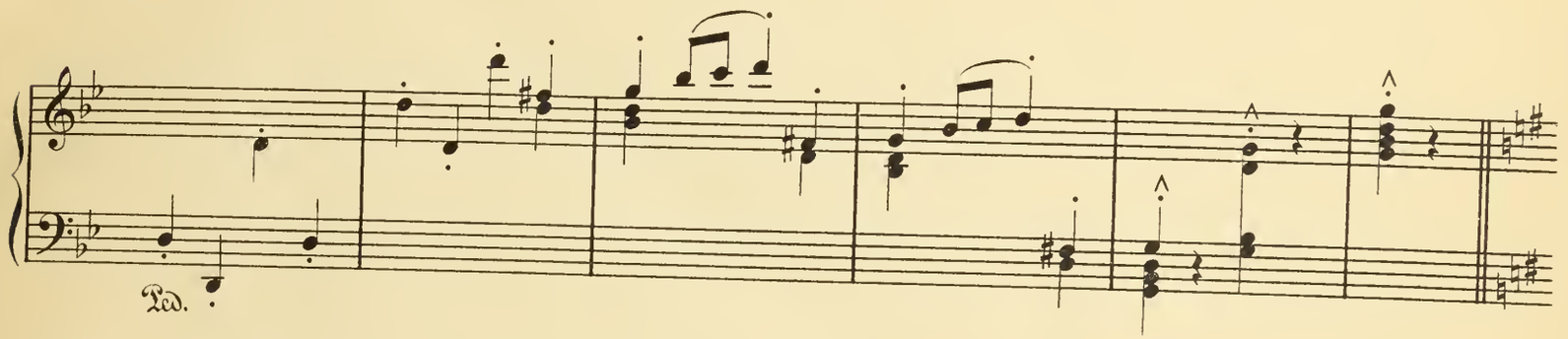
Ped.

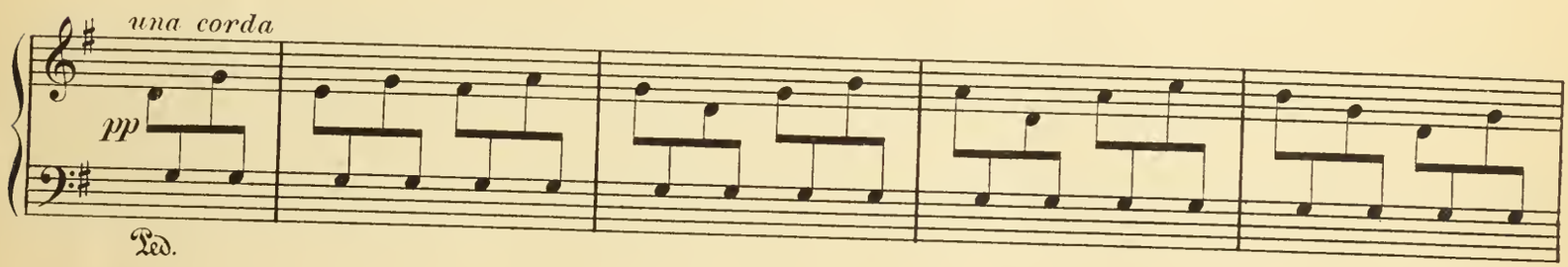
una corda
pp
Ped.

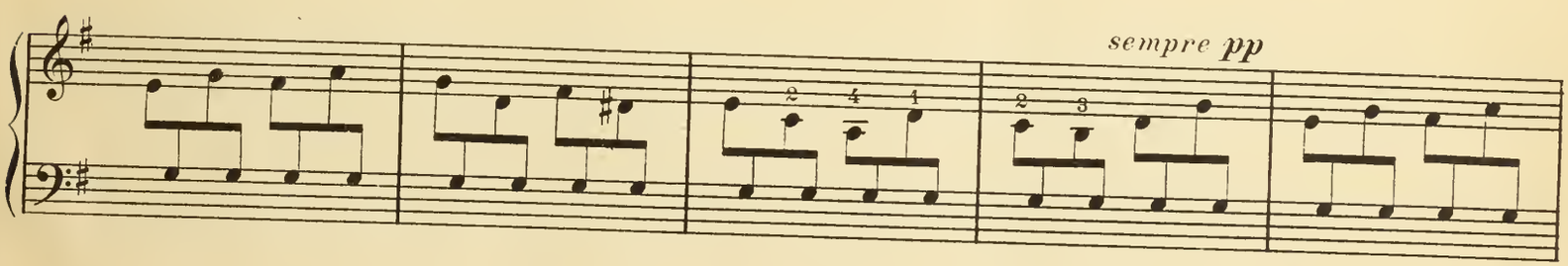
sempre pp

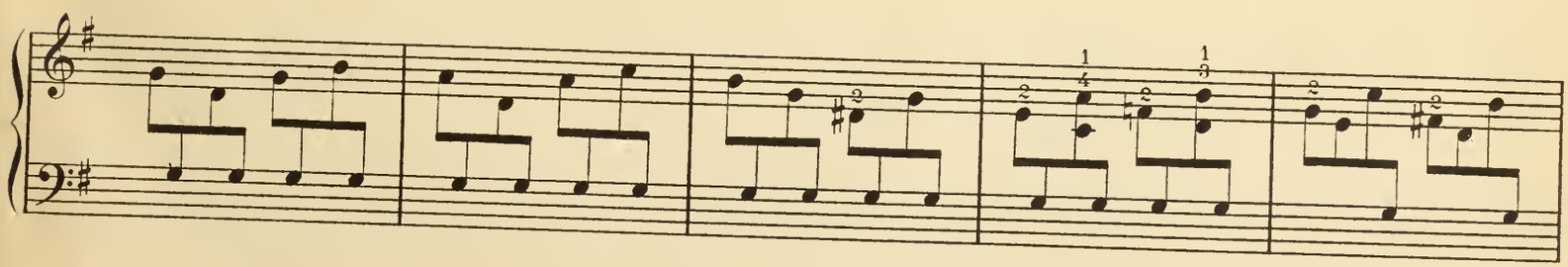

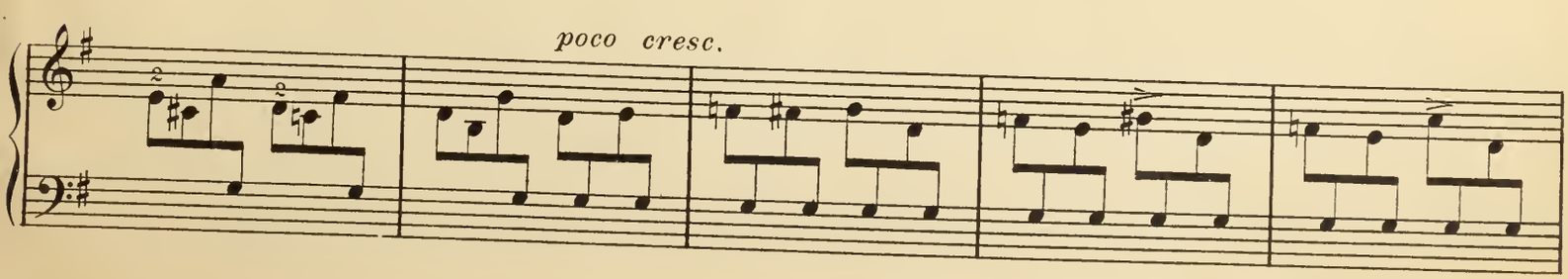
poco cresc.

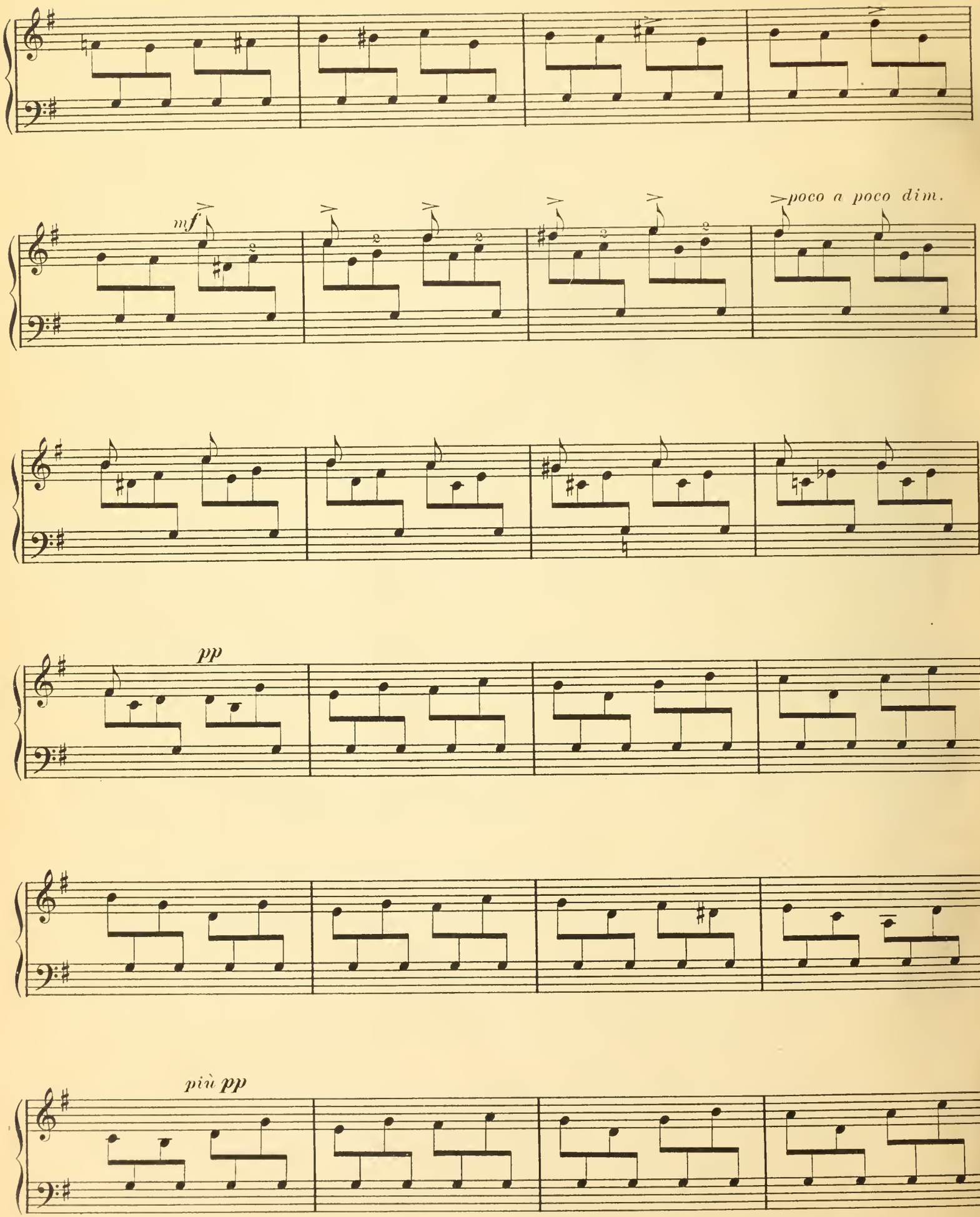
mf
poco a poco dim.
pp
più pp

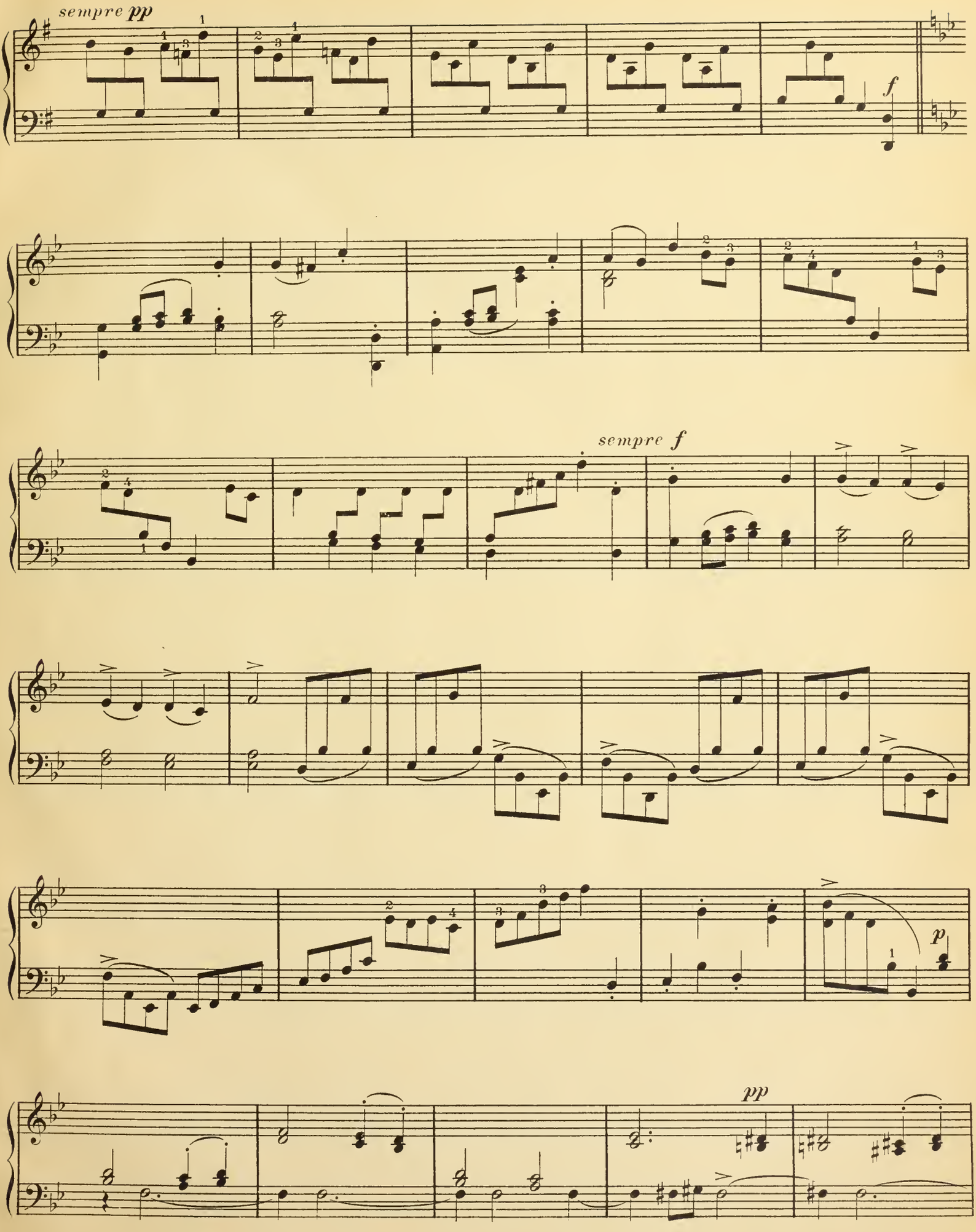
sempre pp
f
sempre f
p
pp

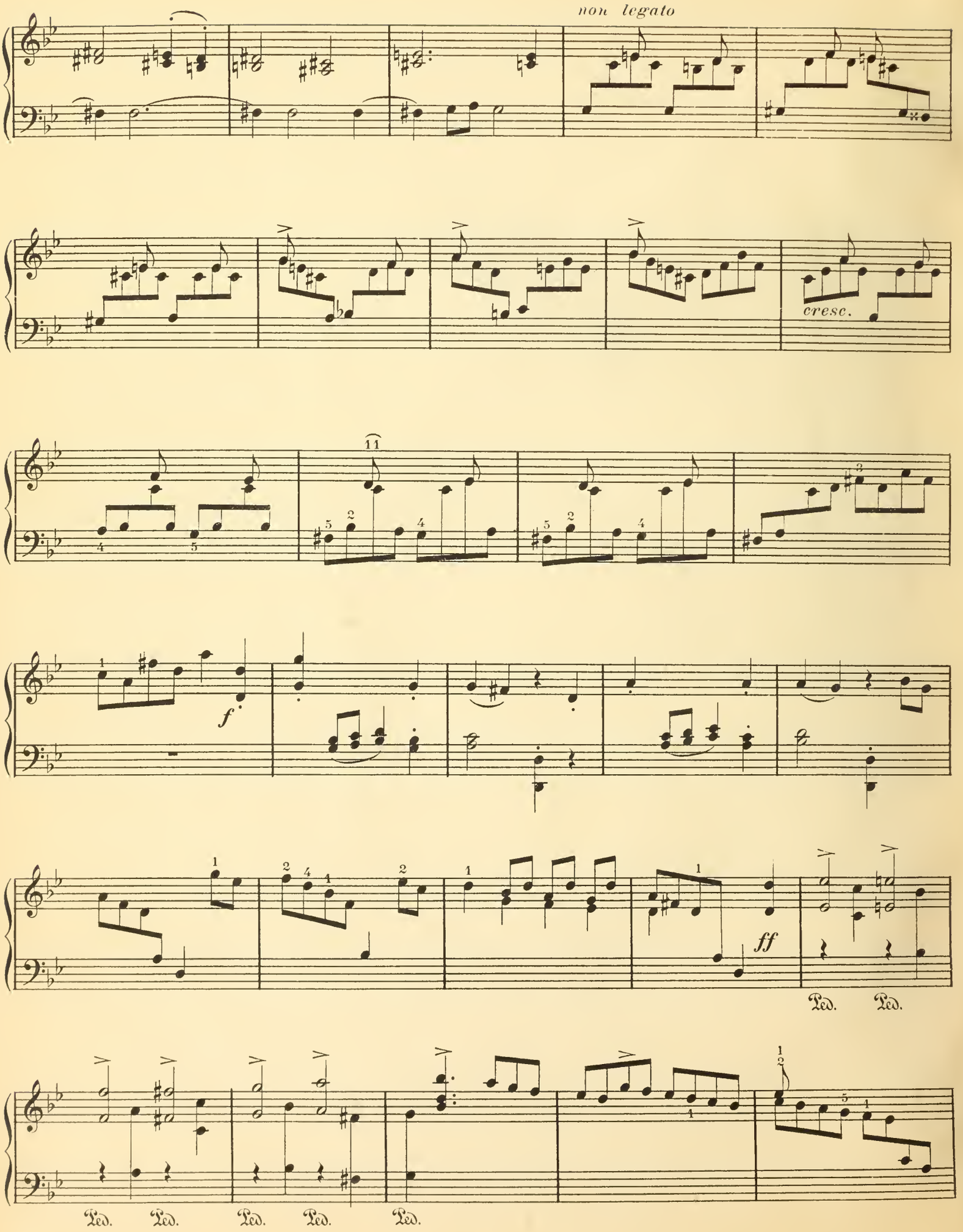
non legato
cresc.
f
ff
Ped.
Ped.
Ped.
Ped.
Ped.
Ped.
Ped.

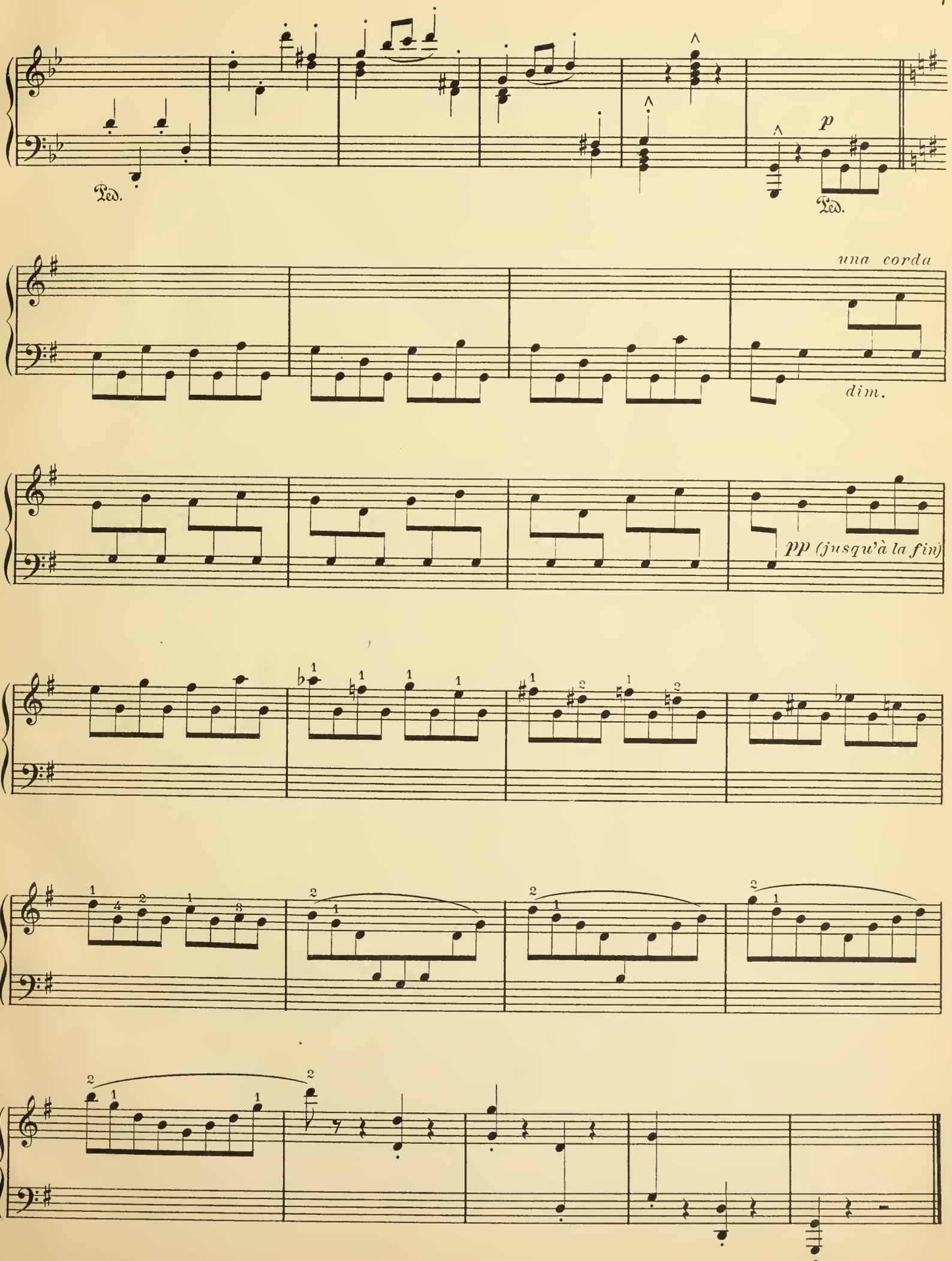
Ped.
p
Ped.
una corda
dim.
pp (jusqu'à la fin)

PTLP Review:
Brittle
Acid Free

UNIVERSITY OF ILLINOIS-URBANA
3 0112 048717513